

Statement of Passing Over Information

This information has been supplied by the vendor or the vendor's agents. Professionals, Redcoats Limited is merely passing over this information as supplied or researched by us. We cannot guarantee its accuracy and reliability as we have not checked, audited, or reviewed the information and all intending purchasers are advised to conduct their own due diligence investigation into this information.

To the maximum extent permitted by law we do not accept any responsibility to any party for the accuracy or use of the information herein.

The building report picked up a small hole in one of the weatherboards (as shown on pg. 21 of the building report) which has now been repaired by the vendor. This contributed to the overall rating of Summary 3(External Wall Cladding) and Summary 7.(Weather-tightness) which otherwise had no other issues. Attached is a photo of the repair.





Your Building Inspection Report

CONFIDENTIAL REPORT FOR
Heather Maletino
ID 155507
Thursday, September 18, 2025



I would like to take this opportunity to thank you for choosing Betta Inspect It as your building inspector.

Our commitment to providing unbiased, independent property inspections is something we take great pride in. As New Zealand's largest property inspection company, your report has been completed by a local inspector, who is part of our nationwide team. We have completed in excess of 75,000 inspections across the country, which is why we can say that our team has the experience and confidence to be able to provide you with the best possible service in our industry. Thank you again.

- Matt Mason

**Thank You
for choosing us**



Our Story

"Growing up in a single income family where sacrifices had to be made to get ahead, one thing that made our lives easier was the fact that we owned our family home. It was this realisation that property was a lever which could provide me, and so many others, with the opportunity of a better life, that I decided to dedicate my career to the property industry" – **Matt Mason, CEO**

Betta Group was founded on strong family values and the Kiwi can-do attitude. From it's humble beginnings in 2011 to now being the largest property inspection and compliance company in New Zealand, it is safe to say Betta Group has grown. We now have a large customer service team based in Hawke's Bay, handling all bookings and client care. We operate with a licensed business model, which means each brand is locally owned and operated.

We have had bespoke software developed, tailored to our inspectors and clients needs. Betta Group has over 50 individual licensees across New Zealand, which do, on average, 1 in 10 property inspections throughout New Zealand. We have nationwide coverage and pride ourselves on protecting hard-working Kiwis every day. With a rapidly growing business comes a rapidly growing team, along with an ever-growing suite of services for our clients. Betta Group's company foundations have enabled our licensees to protect and support more Kiwi property owners than any other inspection team in New Zealand history.

We will always do our absolute best every day to care for every one of our clients. This is why we are proud of what we do and grateful that you have chosen Betta Group to complete your property inspection.





Table Of Contents

Your Report Contents

01 TRAFFIC LIGHTS

02 YOUR PROPERTY DETAILS

03 YOUR REPORT SUMMARY

04 YOUR PROPERTY REPORT

05 EXTERIOR ROOF

06 ROOF SPACE

07 EXTERNAL WALL CLADDING

08 FOUNDATION & SUBFLOOR

09 PLUMBING SYSTEM

10 ELECTRICAL SYSTEM

11 WEATHER TIGHTNESS

12 SITE IMPROVEMENTS

13 PESTS & HAZARDS

14 INTERIOR ELEMENTS

15 HEALTH AND SAFETY

16 OUR TERMS & CONDITIONS



Our Traffic Lights

GREEN TRAFFIC LIGHT



Green illustrates that we have a low or no level of concern associated with the building element.

Low definition: *The inspected element is functioning, or has been maintained, or in a condition expected for the property's age and type. NB: For the avoidance of doubt this does not mean the property will not require maintenance in the future.*

ORANGE TRAFFIC LIGHT



Orange illustrates that we have a moderate level of concern associated with the building element, prompting caution, further investigation and/or repair be considered.

Moderate definition: *The inspected element is not performing as it was designed, or intended by the manufacturer, or there is maintenance required, or it is in a condition that is not expected for a property of its age and type. The inspected element may appear to be functioning but needs attention. NB: For the avoidance of doubt further investigation and information should be sought.*

RED TRAFFIC LIGHT



Red illustrates that we have a high level of concern associated with the building element. Caution and further investigation is strongly recommended.

High definition: *The inspected element is failing, or urgent attention is required, or it is no longer in a working condition. NB: For the avoidance of doubt further research and investigation are strongly recommended.*

The colour coding used is a visual aid to help clients identify areas of the report to focus on. Notes and photos provide clarification and further detail on a particular element. It is important that these are read together not individually.



Your Inspection Details



YOUR INSPECTOR

PATRICK LITTLE

on behalf of PGL Design & Build Limited trading as Betta Inspect It

Email: pat.l@bettagroup.co.nz

Mobile: (021) 049-5440

Freephone: 0800 422 388

ORDER NUMBER	155507
DATE OF INSPECTION	THURSDAY, SEPTEMBER 18, 2025
INSPECTED PROPERTY ADDRESS	17 BEAUMONT AVE ALICETOWN LOWER HUTT 5010
INSTRUCTED BY	PROPERTY OWNER
CLIENT NAME	HEATHER MALETINO
CLIENT PRESENT	YES
OTHER PEOPLE PRESENT	NONE
HOUSE OCCUPIED	YES
WAS THE PROPERTY FURNISHED?	YES
BUILDING TYPE	RESIDENTIAL DWELLING.
STATUS OF UTILITIES	GAS ON. HOT WATER ON. POWER ON. WATER ON.
WEATHER DURING INSPECTION	

DISCLOSURE OF DEFECTS BY REAL ESTATE SALESPERSON



We recommend discussing with the real estate agent any concerns with the property, especially weather tightness issues from past or present. If the house has been rented previously, we recommend consulting the property manager to discuss any past issues they are aware of.

Nothing mentioned

GENERAL SUMMARY NOTES

The dwelling has been renovated and modernised throughout.

CONFIDENTIALITY

This report is confidential to Heather Maletino. The use by any unauthorized persons or third parties is strictly prohibited.

Your Report Summary



This report focuses on what we see as the nine main areas of concern for our clients when buying property. These areas are: **1. Exterior roof, 2. Roof space, 3. External wall cladding, 4. Foundation & subfloor, 5. Plumbing system, 6. Electrical system, 7. Weather tightness, 8. Site improvements, 9. Pest & potential hazards, 10. Interior elements**

Below is a summary of the highest concern level for each focus area at 17 Beaumont Ave Alicetown Lower Hutt 5010. Please refer to the focus area for further details.

1. EXTERIOR ROOF



The highest level of concern for your exterior roof is **orange**

6. ELECTRICAL SYSTEM



The highest level of concern for your electrical system is **green**

2. ROOF SPACE



The highest level of concern for your roof space is **green**

7. WEATHER TIGHTNESS



The highest level of concern for your weather tightness is **orange**

3. EXTERNAL WALL CLADDING



The highest level of concern for your external wall cladding is **orange**

8. SITE IMPROVEMENTS



The highest level of concern for your site improvements is **orange**

4. FOUNDATION & SUBFLOOR



The highest level of concern for your foundation & subfloor is **orange**

9. PEST & POTENTIAL HAZARDS



The highest level of concern for pest & potential hazards is **green**

5. PLUMBING SYSTEM



The highest level of concern for your plumbing system is **green**

10. INTERIOR ELEMENTS



The highest level of concern for interior elements is **orange**



Your Property Report

EXTERIOR ROOF



INSPECTION FOCUS NO.1

This focus section covers the exterior of the roof. If it was unsafe to walk on the roof due to the weather conditions, roof pitch, or any other reason we deem unsafe, then we have undertaken our visual inspection using alternative methods (these may include viewing from a ladder, from upstairs windows, from the ground and may include the use of binoculars). Please note our visual inspection provides an overall level of concern, rather than a detailed account of every minor defect which may not affect the overall structural integrity or function of the exterior of the roof

PREDOMINANT ROOF MATERIAL (INCLUDING SIGNIFICANT MAINTENANCE)

TYPE

Colorsteel - Long run.

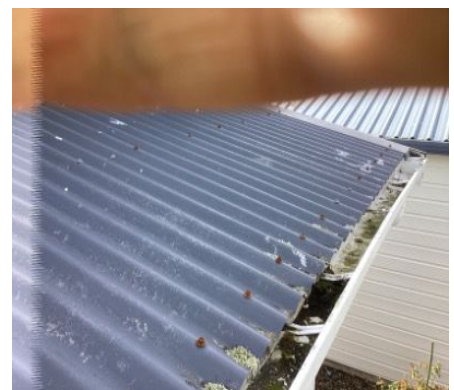

LEVEL OF CONCERN



Rusting screws minor moss buildup screws can be replaced or rust removed



Rust



Screws rust

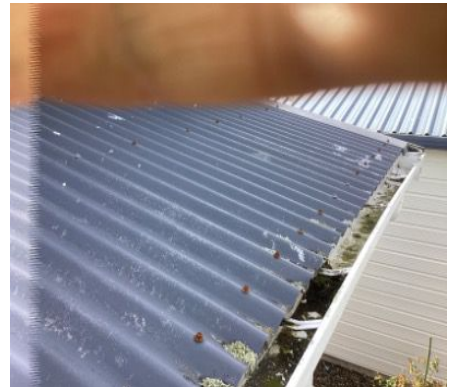

PREDOMINANT FLASHING MATERIAL (INCLUDING SIGNIFICANT MAINTENANCE)

TYPE

Colorsteel.

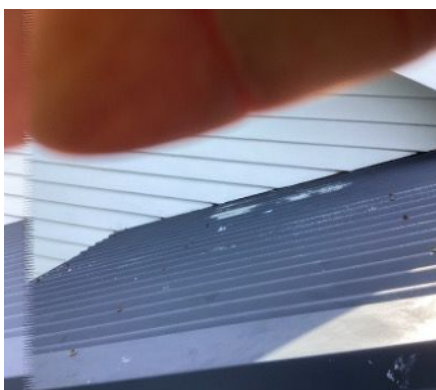
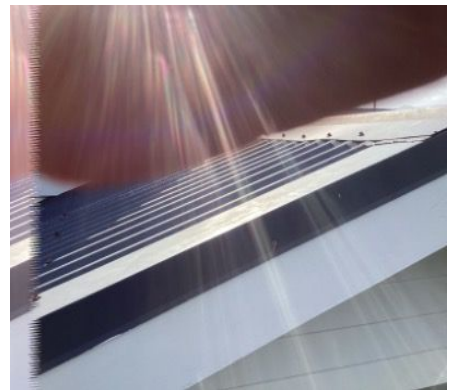

LEVEL OF CONCERN

G

Allow to constantly monitor and maintain as required.

PREDOMINANT GUTTER & DOWNPIPE MATERIAL (INCLUDING SIGNIFICANT MAINTENANCE)

TYPE

Downpipe - PVC. Gutter - PVC.

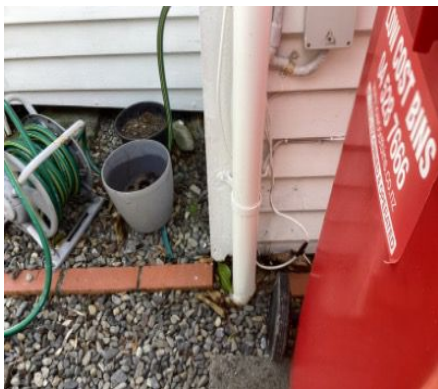

LEVEL OF CONCERN

G

PVC gutters are prone to becoming brittle due to the high sunshine hours and UV in New Zealand's climate. Allow to constantly monitor and maintain as required.

PREDOMINANT FASCIA & SOFFIT MATERIAL (INCLUDING SIGNIFICANT MAINTENANCE)

TYPE

Fascia - timber. Soffit - timber lining boards.

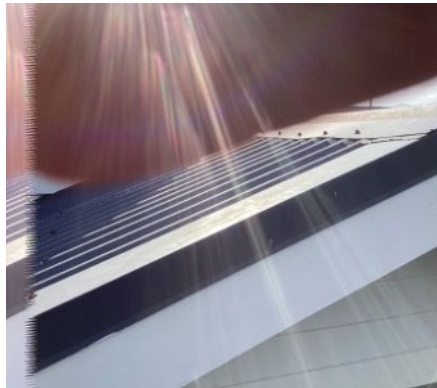

LEVEL OF CONCERN



No visible issues were noted during the inspection.

INDICATIONS OF WATER PENETRATION

LEVEL OF CONCERN



No visible issues noted during the inspection.

FUNCTIONAL OPERATION OF ROOF, FLASHINGS, GUTTERS & DOWNPIPES

LEVEL OF CONCERN



No visible issues noted during the inspection.

OVERALL SECTION RATING



Your overall section rating is orange. Do not hesitate to get in touch if you have any questions.

ROOF SPACE



INSPECTION FOCUS NO.2

This focus section covers the roof space. Please note our visual inspection provides an overall level of concern, rather than a detailed account of every minor defect which may not affect the overall structural integrity or function of the roof space. There is generally limited space in roof cavities, particularly to the lower and outer portions of the building. This does restrict access and in most instances prevents an inspection of the outer or lower areas, including any roof to wall connections. If insulation is in place this will also restrict the inspectors visibility. Defects or damage may be present and not detected in areas where inspection was limited, obstructed or access was not gained.

RESTRICTIONS

The roof space inspection was limited. We could not complete a full inspection of the roof space. Our visual inspection was made from the inspection hatch. Only areas visible from the inspection hatch were observed and comments included in this report.

INDICATIONS OF WATER PENETRATION

LEVEL OF CONCERN



No visible issues noted during the inspection.

INTEGRITY OF ROOF STRUCTURE ELEMENTS

TYPE

Timber, Traditional structure.

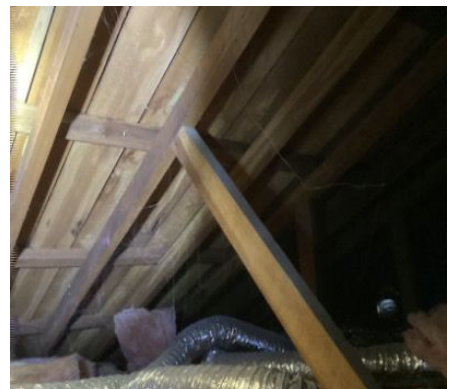
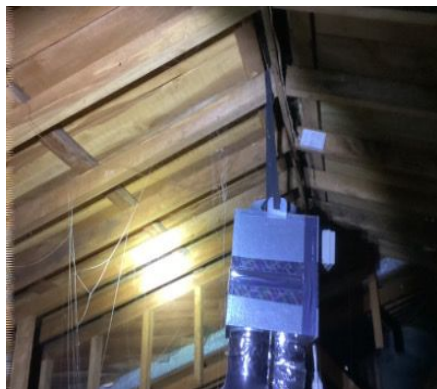

LEVEL OF CONCERN

G

No visible issues noted during the inspection.

INSULATION

TYPE

Fiberglass batts.



LEVEL OF CONCERN



No visible issues were noted during the inspection.

FUNCTIONAL OPERATION OF ROOF STRUCTURE ELEMENTS (INCLUDING SERVICES)

LEVEL OF CONCERN



No visible issues noted during the inspection.

OVERALL SECTION RATING



Your overall section rating is green. Do not hesitate to get in touch if you have any questions.

EXTERNAL WALL CLADDING



INSPECTION FOCUS NO.3

The exterior wall cladding of the dwelling is visually inspected where accessible. Some limitations may occur due to the height of the dwelling, foliage near the cladding, site slope etc. Please note our visual inspection provides an overall level of concern, rather than a detailed account of every minor defect which may not affect the overall structural integrity or function of the exterior cladding.

EXTERIOR CLADDING MATERIAL (INCLUDING SIGNIFICANT MAINTENANCE)

TYPE

Weatherboard.



LEVEL OF CONCERN



Hole needs to be plugged



Hole in weatherboard

JOINERY MATERIAL (INCLUDING SIGNIFICANT MAINTENANCE)

TYPE

Aluminium. Timber.



LEVEL OF CONCERN



Allow to constantly monitor and maintain as required. Some joinery sticking recommended these are eased

FUNCTIONAL OPERATION OF WALL CLADDING (INCLUDING WINDOW & DOOR FLASHINGS)

TYPE

Metal flashing. Aluminium flashing.



LEVEL OF CONCERN

G

No visible issues noted during the inspection.

OVERALL SECTION RATING



Your overall section rating is orange. Do not hesitate to get in touch if you have any questions.

FOUNDATION & SUBFLOOR



INSPECTION FOCUS NO.4

This section includes both the foundation and its supporting subfloor structure (if applicable). The inspection is done by entering the subfloor (any access restrictions will be identified). Please note concrete slab sub-floors are not inspected. Where piles are present we conduct a visual inspection above ground level only. Please note our visual inspection provides an overall level of concern, rather than a detailed account of every minor defect which may not affect the overall structural integrity or function of the foundations.

RESTRICTIONS

We were unable to access the subfloor. There was no access point.

PREDOMINANT FOUNDATION MATERIAL (INCLUDING SIGNIFICANT MAINTENANCE)

TYPE

Concrete piles



LEVEL OF CONCERN



Allow to constantly monitor and maintain as required. Not visible

PILE TO BEARER CONNECTIONS (IF APPLICABLE)

TYPE

Not visible

LEVEL OF CONCERN

As noted above.

SUBFLOOR VENTILATION

TYPE

Foundation wall vents.



LEVEL OF CONCERN



Allow to constantly monitor and maintain as required.

INSULATION

LEVEL OF CONCERN



There is no subfloor insulation. Due to minimal clearance it may be difficult to have this installed.



OVERALL SECTION RATING



Your overall section rating is orange. Do not hesitate to get in touch if you have any questions.

PLUMBING SYSTEM



INSPECTION FOCUS NO.5

This section includes both the water supply and waste water drainage. None of our inspectors are qualified Plumbers. Due to construction methods a large portion of the plumbing systems can be concealed within the building envelope. Our report covers only those areas able to be viewed by the inspector. Please note our visual inspection provides an overall level of concern, rather than a detailed account of every minor defect which may not affect the overall integrity or function of the water and drainage systems.

RESTRICTIONS

The plumbing was not visible in the sub-floor. This was due to no access.

PREDOMINANT WASTE WATER MATERIAL (INCLUDING SIGNIFICANT MAINTENANCE)

TYPE

PVC.



LEVEL OF CONCERN



No visible issues noted during the inspection.

PREDOMINANT WATER SUPPLY PIPING (INCLUDING SIGNIFICANT MAINTENANCE)

LEVEL OF CONCERN



Not visible Allow to constantly monitor and maintain as required.

INDICATIONS OF WATER LEAKS - ABOVE FINISHED FLOOR LEVEL

LEVEL OF CONCERN



No visible issues were noted during the inspection.

HOT WATER CYLINDER FUNCTION

TYPE

Gas infinity system.



LEVEL OF CONCERN



No visible issues noted during the inspection.

SOURCE OF WATER SUPPLY

TYPE

Council.

LEVEL OF CONCERN



The function or integrity of the water toby (valve) was not assessed. No visible issues noted during the inspection.

METHOD OF WASTE WATER DISPOSAL

TYPE

Council.

LEVEL OF CONCERN



No visible issues noted during the inspection.

FUNCTIONAL OPERATION OF PLUMBING SYSTEM

LEVEL OF CONCERN

G

Shower over baths are prone to maintenance issues, failing and leaking were the wall linings meet the bath unit. Depending on the quality of the wall linings, sealant and the installation workmanship and how the bath has been maintained depends on how water tight it remains and how much future maintenance it will require. Moisture testing cannot be undertaken around the base or internal bath/shower linings due to inconsistencies in the readings. Typical failure points are in the corners where the wall meets the bath base and around the bath tap fixtures. It is recommended you constantly monitor these junctions to ensure damage is not occurring to the adjacent walls. The shower was tested. There was no visible indications of water penetration to surrounding areas. IMPORTANT NOTE: The test may not reveal water leaks until the system has been tested under normal or constant use. No visible issues noted during the inspection.

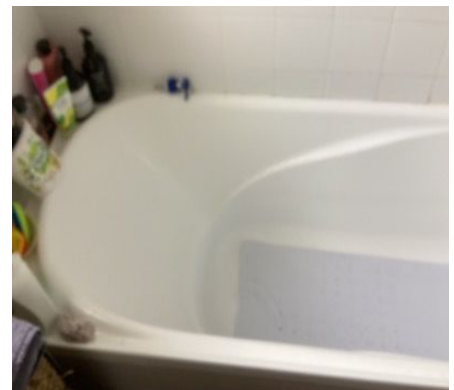

LEVEL OF CONCERN

G

The vanity is functioning as intended. We recommend this is checked annually as it is a high use plumbing fixture. No visible issues noted during the inspection.

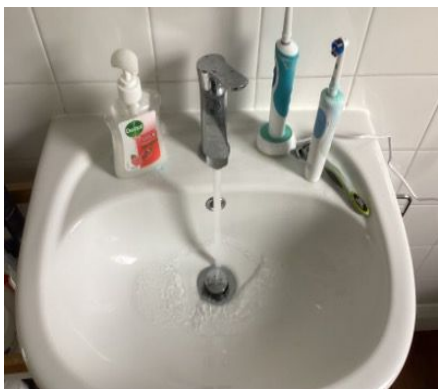

LEVEL OF CONCERN

G

The toilet bowl and cistern are functioning as intended. We recommend this is checked annually as it is a high use plumbing fixture. No visible issues noted during the inspection.



LEVEL OF CONCERN

G

The kitchen sink is functioning as intended. We recommend this is checked annually as it is a high use plumbing fixture. No visible issues noted during the inspection.



LEVEL OF CONCERN

G

The laundry tub is functioning as intended. We recommend this is checked annually as it is a high use plumbing fixture. No visible issues noted during the inspection.



FUNCTIONAL OPERATION OF FIXTURE & FITTINGS

LEVEL OF CONCERN

G

No visible issues were noted during the inspection.

OVERALL SECTION RATING

G

Your overall section rating is green. Do not hesitate to get in touch if you have any questions.

ELECTRICAL SYSTEM



INSPECTION FOCUS NO.6

This section includes the electrical system. None of our inspectors are qualified Electricians. Due to construction methods a large portion of the electrical systems can be concealed within the building envelope. Our report covers only those areas able to be viewed by the inspector. No testing or commenting on the function, defects and concern level of appliances (ovens, hobs & range hoods etc) is undertaken. Please note a sampling of outlets will be tested for function, not every outlet. Please note our visual inspection provides an overall level of concern, rather than a detailed account of every minor defect which may not affect the overall integrity or function of the electrical system.

VISIBLE SIGNS OF CONDUIT, VIR OR TRS WIRING

TYPE

TPS.



LEVEL OF CONCERN



No visible issues noted during the inspection.

CIRCUIT BREAKER ESTIMATED ERA

TYPE

Modern.



LEVEL OF CONCERN

G

No visible issues noted during the inspection.

ELECTRICITY SOURCE

TYPE

Overhead.



LEVEL OF CONCERN

G

No visible issues noted during the inspection.

SIGNIFICANT MAINTENANCE REQUIRED

LEVEL OF CONCERN



No visible issues noted during the inspection.

SUPPLY OF ELECTRICITY FUNCTIONAL OPERATION (BASED ON SAMPLING OF OUTLETS & LIGHTS)

LEVEL OF CONCERN

A sampling of outlets were tested. Not all outlets were tested. A sampling of lights were tested. Not all lights were tested.



Bathroom



Kitchen

OTHER

LEVEL OF CONCERN



Has been rewired to current standard

OVERALL SECTION RATING



Your overall section rating is green. Do not hesitate to get in touch if you have any questions.

WEATHER TIGHTNESS



INSPECTION FOCUS NO.7

Assessing the weather tightness of a building non-invasively is an art. There is a range of factors that need to be taken into account when concluding the overall state of weather tightness (see below). A moisture meter is one tool we utilise to identify moisture. We also consider the building design and structure. Refer to text on following page for further detail.

UNDERSTANDING YOUR MOISTURE READINGS

1. The only accurate way to measure moisture is intrusively; this is NOT practiced during our visual property inspection. Therefore this report cannot give any weather tightness guarantee. Any clear signs of moisture ingress are noted and spot checks are carried out primarily around windows, doors and high risk areas with a moisture meter. All inspectors use either a Protimeter Survey Master or Trotec T660 moisture meter, calibrated to the manufacturer's specifications. This device is used in its Non-invasive mode and while this mode is deemed non-conclusive, it is a good indicator of the potential presence of moisture.
2. The moisture meter in the non-invasive mode is not an accurate moisture reading. Readings are determined by what is known as a 'Relative moisture level'. Firstly a "Base" moisture level for the property is ascertained (by undertaking a selection of tests in low risk areas such as a central hallway where low moisture levels are expected). Then a selection of potential high risk areas are taken in areas which the inspector believes are high risk.
3. All "betta inspect it" Inspectors are trained in the correct use of the moisture meters, with a good understanding of their abilities and limitations.
4. The lack of moisture indicators does not confirm that the property does not have moisture issues. Water accumulates and travels immediately behind the external cladding; the external cladding is ideally what should be tested. However, this is not practical, nor possible with some claddings and weather conditions, therefore the meters are predominately used for the interior of the building. As visual inspections are non-invasive testing may provide no initial evidence of leaking, knowledge of known weather tight risk details and/or signs to look for become more critical. Further investigation will be recommended where there is sufficient evidence and concern that it may reveal signs of severe moisture penetration. Moisture levels can change significantly with the seasons and can often be much lower in advanced decay. The same can incur with leaks in plumbing where plumbing has not been used for a period of time in a manner causing the moisture and as a result allowing the area to dry out.

MOISTURE METER USED

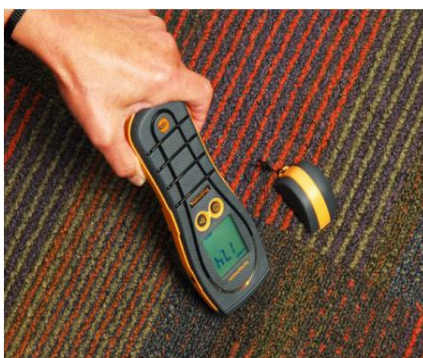

As part of our standard inspection, our inspectors use a protimeter Surveymaster or Trotec T660 moisture meter in it's non invasive search mode.

UNDERSTANDING THE READINGS



Red = Very High

Relative moisture reading is 81 points or more above the benchmark on a relative scale. This indicates very high levels of moisture behind the wall. Further investigation is required prior to purchasing the house. Invasive testing is recommended.

Orange = Higher

Relative moisture readings 41 - 80 points above the benchmark on a relative scale. This indicates moisture in the wall. Possible causes could be the wall faces south, vegetation could be in close proximity to the buildings envelope or water ingress. There is the potential for timber in this area to harbour toxic mould growth and potential timber decay. We recommend further investigation by a thermographer or weather tightness specialist prior to purchasing the property.

Green = Normal

Relative moisture reading is within 40 points of the benchmark on a relative scale.

RESTRICTIONS

The condition of the wall framing could not be visually inspected as it is enclosed between the interior and exterior linings. It is therefore impossible for the inspection to accurately determine if decay to the timber has occurred. We recommend thermal imaging if there are signs of moisture, including but not limited to high moisture readings, water stains and mould.

FRAMING & ATTACHMENT TO CLADDING

TYPE

Direct fixed.

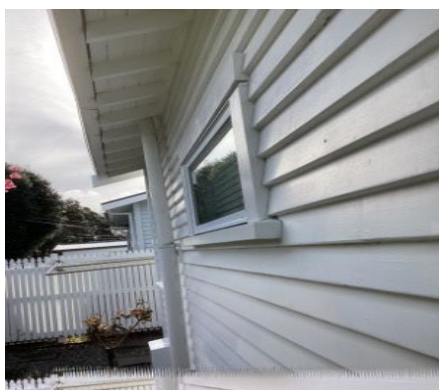

LEVEL OF CONCERN



The cladding on this dwelling is direct fixed. This places the dwelling in a higher risk concern level. Direct fixed claddings rely solely on the cladding to keep the house weather tight. As a result the cladding, penetrations and complex junctions should be checked annually and any cracks or deterioration of the surface coating or sealing remedied.



As mentioned earlier hole plug needed

METHOD OF DISCHARGING ROOF COLLECTED RAIN WATER

TYPE

Exterior mounted gutters.



LEVEL OF CONCERN



No visible issues noted during the inspection.

HIGH RISK JUNCTIONS

TYPE

Cladding to cladding junction.



LEVEL OF CONCERN



There is a high risk junction installed that has raised concern to the inspector. These junctions are where the two different types of claddings meet. The high risk junction such as the one on this dwelling has the potential to allow water entry and deterioration through poor application and installation, lack of maintenance, poor detailing and complexity. This tends to occur particularly on buildings built between 1990 and 2006. We suggest that a thorough examination is completed bi-annually (ideally at the end of winter and end of summer), and any sealant breakdown, water pooling or any signs of deterioration of the junction should be investigated by a weather tightness specialist. Allow to constantly monitor and maintain as required.

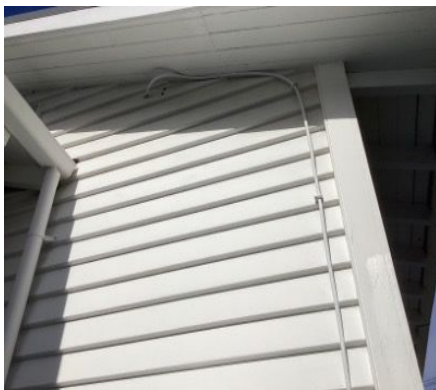

Junctions look ok but original boards probably have no weathergroove

DECKS & BALCONIES

TYPE

External deck.



LEVEL OF CONCERN

G

No visible issues noted during the inspection.

SOFFIT DEPTH

TYPE

There are narrow soffits.



LEVEL OF CONCERN



Due to the narrow soffits the cladding and flashings around all windows, doors and penetrations are relied on more heavily to keep water from penetrating the building envelope. We suggest that a thorough examination is completed bi-annually (ideally at the end of winter and end of summer), and any deterioration in the cladding or flashings are investigated by a weather tightness specialist. Allow to constantly monitor and maintain as required.

ESTIMATED ERA OF BUILDING CONSTRUCTION

TYPE

1920's

LEVEL OF CONCERN



Older houses need more maintenance and have an increased cost to keep them in a reasonable condition. We suggest that a thorough examination is completed bi-annually (ideally at the end of winter and end of summer), and any rot, cracking, paint flaking, or any signs of deterioration of the exterior envelope should be investigated by a specialist. Allow to constantly monitor and maintain as required.

COMPLEXITY OF BUILDING DESIGN

TYPE

Non Complex

LEVEL OF CONCERN



As noted above. Allow to constantly monitor and maintain as required.

OTHER RISK FACTORS (INCLUDING WIND ZONE & NUMBER OF STOREYS)

TYPE

Medium wind zone. Single storey.

LEVEL OF CONCERN

G

As noted above. Allow to constantly monitor and maintain as required.

PREVALENT WEATHER CONDITIONS

WEATHER ONE MONTH PRIOR

The weather has been mainly wet in the one month prior to this inspection.

BENCH MARK READING

READING LOCATION

Hall



LEVEL OF CONCERN

G

No visible issues noted during the inspection.

MOISTURE READING #1

READING LOCATION

Bedroom one



LEVEL OF CONCERN



No visible issues noted during the inspection.

MOISTURE READING #2

READING LOCATION

Bathroom one



LEVEL OF CONCERN



No visible issues noted during the inspection.

MOISTURE READING #3

READING LOCATION

Kitchen



LEVEL OF CONCERN

G

No visible issues noted during the inspection.

MOISTURE READING #4

READING LOCATION

Dining room



LEVEL OF CONCERN

G

No visible issues noted during the inspection.



MOISTURE READING #5

READING LOCATION

Lounge

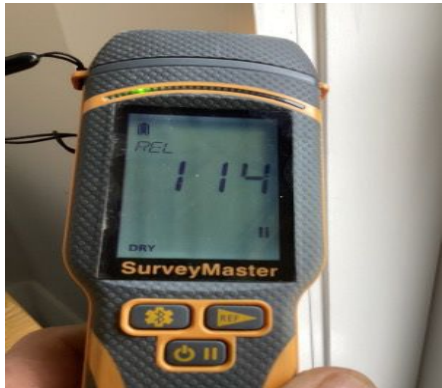

LEVEL OF CONCERN



No visible issues noted during the inspection.

MOISTURE READING #6

READING LOCATION

Master bedroom



LEVEL OF CONCERN



No visible issues noted during the inspection.

MOISTURE READING AROUND SHOWER OR BATH

LEVEL OF CONCERN

G

No visible issues noted during the inspection.



OVERALL SECTION RATING

O

Your overall section rating is orange. Do not hesitate to get in touch if you have any questions.

SITE IMPROVEMENTS



INSPECTION FOCUS NO.8

This section includes the site and site improvements. Our inspectors are NOT qualified Geotech engineers and therefore the report cannot include geotechnical issues (current or historic). Liquefaction zones and flood plains are not commented on along with the site boundaries. We do not comment on any soil, site strength or stability. Only the main outbuilding will be included in our assessment, unless specifically requested. Please note our visual inspection provides an overall level of concern, rather than a detailed account of every minor defect which may affect the overall integrity or function of the site and site improvements.

SITE IMPROVEMENTS (INCLUDING VISUAL SITE DRAINAGE)

LEVEL OF CONCERN

G

The site is reasonably flat and therefore stormwater may pond in areas. No visible issues were noted during the inspection.

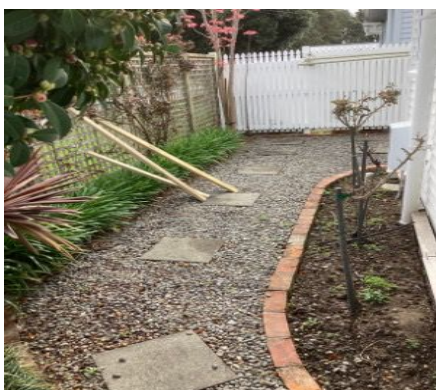
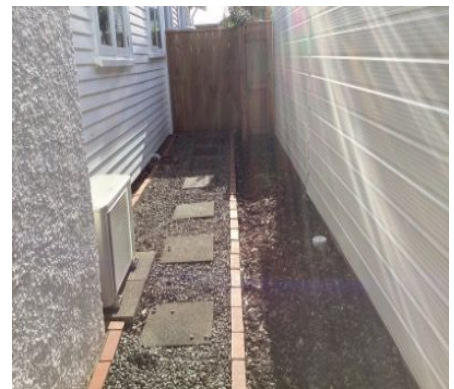

OUTBUILDINGS & OTHER STRUCTURES

TYPE

Garden shed. Garage.



Garage roof has lead headnails recommended are replaced



LEVEL OF CONCERN



Replace leadhead nails on garage roof

OVERALL SECTION RATING



Your overall section rating is orange. Do not hesitate to get in touch if you have any questions.

PEST & POTENTIAL HAZARDS



INSPECTION FOCUS NO.9

This section includes both signs of pest infiltration and potential hazards. Please note our visual inspection provides an overall level of concern, rather than a detailed account of every minor aspect relating to pests and hazards.

RESTRICTIONS

Refer to subfloor section.

SIGNIFICANT EVIDENCE OF BORER

LEVEL OF CONCERN



Allow to constantly monitor and maintain as required.

SIGNIFICANT EVIDENCE OF TERMITES

LEVEL OF CONCERN



No visible issues noted during the inspection.

IDENTIFIED SIGNIFICANT SAFETY ISSUES

LEVEL OF CONCERN



No visible issues noted during the inspection.

OVERALL SECTION RATING



Your overall section rating is green. Do not hesitate to get in touch if you have any questions.

INTERIOR ELEMENTS



INSPECTION FOCUS NO.10

This section includes other significant points of interest that we believe are important to know prior to settling on your desired property. Evidence of scrim wall lining can often be hard to determine as it is often covered with other lining. Floors are often slightly un-level; only significant unevenness will be commented on. The function of the heating and ventilation systems will not be tested, only being visually inspected. Please note our visual inspection provides an overall level of concern, rather than a detailed account of every minor defect which may affect the overall integrity or function of the property.

RESTRICTIONS

The floor coverings within the house meant we had limited ability to inspect the house.

SIGNIFICANT INTERIOR CEILING DAMAGE OR DEFECTS

LEVEL OF CONCERN



No visible issues noted during the inspection.

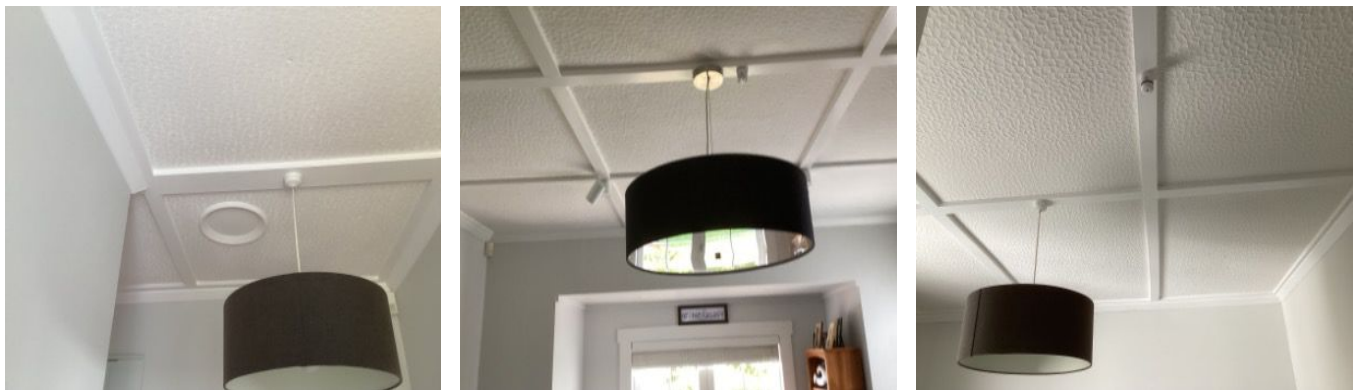

Original ceilings

SIGNIFICANT INTERIOR WALL DAMAGE OR DEFECTS

LEVEL OF CONCERN

G

No visible issues noted during the inspection.



SIGNIFICANT INTERIOR FLOOR DAMAGE OR DEFECTS

LEVEL OF CONCERN

G

No visible issues noted during the inspection.

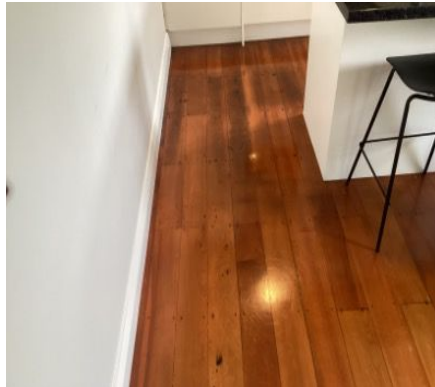
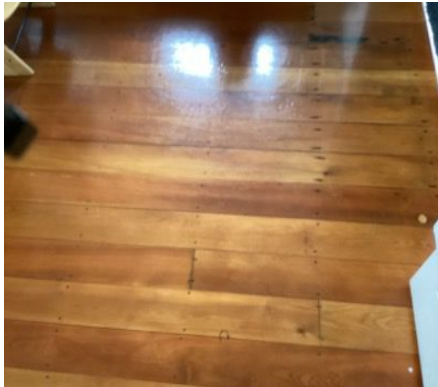

SIGNIFICANT INTERIOR FIXTURE & FITTINGS DAMAGE OR DEFECTS

LEVEL OF CONCERN



There are excessive gaps under doors. This may result in drafts through the house.

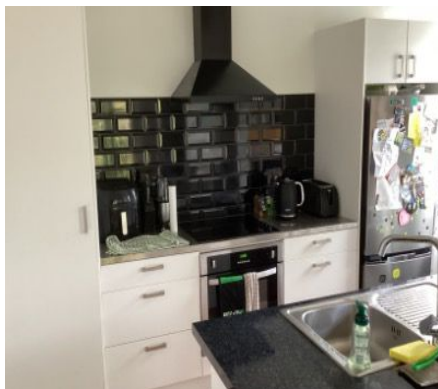

Door needs attention

EVIDENCE OF POTENTIAL SCRIM

LEVEL OF CONCERN



The dwelling is of an age that scrim wall linings were common practice. There was no visible signs of scrim, however if the wall linings have been over lined rather than removed, any evidence will be hidden. This can limit your ability to get Building Insurance. We recommend further investigation, in first instance this would be to check the council files for records of scrim, if that is unsuccessful invasive testing could be undertaken. In either instance, checking with your insurer to confirm insurance cover is highly recommended.

EVIDENCE OF UN-LEVEL FLOORING

LEVEL OF CONCERN



No visible issues noted during the inspection.

HOME HEATING (INCLUDING CHIMNEYS)

TYPE

Heat pump.

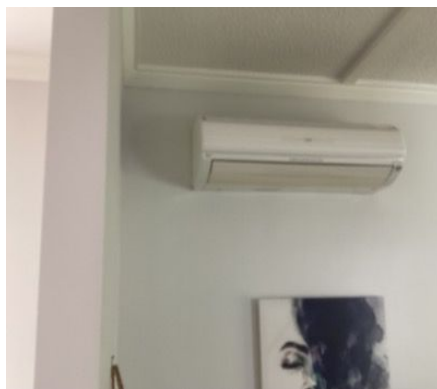

LEVEL OF CONCERN



The operation, efficiency and integrity of any heat source was not tested. This was not tested as it is beyond our scope and expertise. No visible issues noted during the inspection.

BATHROOM VENTILATION

TYPE

Mechanical fan.

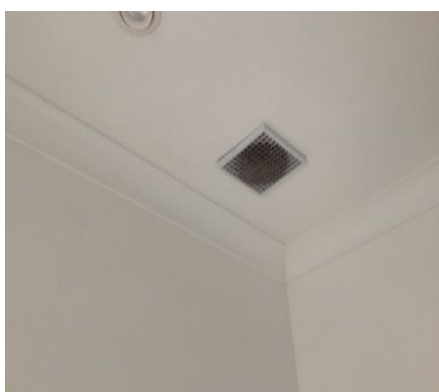

LEVEL OF CONCERN



Allow to constantly monitor and maintain as required.

LAUNDRY VENTILATION

TYPE

Passive ventilation (window).



LEVEL OF CONCERN



No visible issues noted during the inspection.

PRESENCE OF SMOKE ALARM

TYPE

Battery. Testing smoke alarms does not form part of our inspection as it is outside the scope of a visual inspection and our expertise.

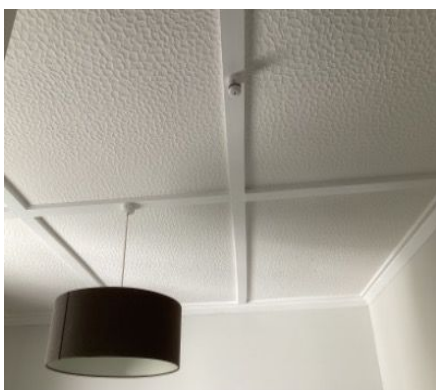

LEVEL OF CONCERN



The number and location of smoke alarms is vital to ensure occupants have the maximum time to escape in the event of a fire. We strongly recommend seeking professional advice on the location, number and type of smoke alarms. If the property is required to meet the Healthy Homes Standard, we would then recommend further investigation by our Betta Property Compliance team to ensure the property meets the compliance Standard. We recommend these are tested or replaced before moving into the property.

SIGNIFICANT SECURITY CONCERNS (INCLUDING ALARM SYSTEM)

TYPE

There is an alarm system installed. The operation and efficiency of these were not tested. This was not tested as it is beyond our scope and expertise. We recommend this is tested by a suitably qualified professional

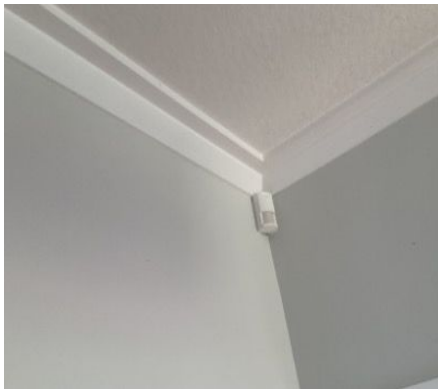

LEVEL OF CONCERN



No visible issues noted during the inspection.

TYPE OF ENERGY SOURCE SERVICING APPLIANCES

TYPE

Electric. Electrical appliances such as the range hood, oven, hob, dishwasher and waste disposal system are not tested as part of the visual inspection. It is recommended that all appliances are tested by the purchaser or confirmation that they are all functional before the unconditional date.



LEVEL OF CONCERN

G

No visible issues noted during the inspection.

DWELLING SYSTEMS (INCLUDING CENTRAL VACUUM & VENTILATION)

TYPE

HSV



LEVEL OF CONCERN



The operation, efficiency and integrity of any ventilation source was not tested. This was not tested as it is beyond our scope and expertise. We recommend these are serviced regularly by an authorised agent. No visible issues noted during the inspection.

OBSERVATIONS OF EXTERNAL JOINERY FROM INTERIOR

LEVEL OF CONCERN

Adjustment is required to some external windows. Adjustment is required to some external doors.



Easing needed

OVERALL SECTION RATING



Your overall section rating is orange. Do not hesitate to get in touch if you have any questions.

ADDITIONAL NOTES



We recommend that you follow up on any advice given and check out the council Lim report. House is tidy and dry some minor issues as mentioned no underfloor insulation but likely not possible to install
Any questions please feel free to contact me Patrick Bettainspect

HEALTH AND SAFETY

SITE HAZARD CHECKLIST FOR ONSITE INSPECTOR



Patrick Little has completed an assessment of **17 Beaumont Ave Alicetown Lower Hutt 5010** on the **18/9/2025** and recorded any potential site hazards. Any Hazards marked as **RED** are of potential concern and may have resulted in the incompletion of the report due to Health & Safety Concerns. Additional details relating to the Hazard can be found in the link next to the Hazard. It is our recommendation these Hazards are addressed where applicable.

Item	Compliance	Question	Link
Identifiable	G	I have my uniform on, my name badge on and I am clearly identifiable	
Phone/Tablet	G	I have my iPad and phone with me, they are working and charged	
Tools	G	I have the tools I need for the job and they are available and in good working condition (and calibrated if appropriate)	
PPE	G	I have PPE available for the job and its ready to use as appropriate	
Location	G	The Customer Service team is aware of my location	
Safe to Enter	G	I have done a pre-entry visual assessment of buildings to assess overall construction to ensure it is safe to enter.	
Safe to Enter	G	I will knock loudly at least 3 times to alert any occupants, I will repeat for any closed doors into rooms.	

Hazard	Compliance	Question	Link
Methamphetamine or Asbestos	G	I do not believe that any methamphetamine/asbestos present is in a state that poses a risk to my health during the inspection (unless this is the stated inspection reason)	
Sanitary Environment	G	Hygiene . I am satisfied that the overall sanitary condition of the property as well as excess rubbish is acceptable for me to complete the work	
People	G	There are no unexpected or potentially menacing people on the property. I am aware of who is present & feel safe to continue	
Pets	G	I am aware of any pets or other large animals that may be present and I expect any will be restrained/caged	
Access/egress	G	I am able to enter and exit from buildings or the site quickly and effectively if required	
Height	G	I am able to secure a ladder within an access point of no more than 3.6 meters from a stable platform and the ladder will not extend more than 3 rungs above the soffit line to complete the required work	
Confined spaces	G	The subfloor access is greater than 500mm x 400mm and the trapdoor is secured properly to prevent accidental closure	
Electricity	G	There are no obvious exposed wires or unsealed power outlets that will interfere with the work required	
Foil Insulation	G	There is no foil insulation in the subfloor or roof space	
Slips/trips/falls	G	I am able to move around the property without any undue risk	
Chemicals/ hazardous substances/ explosives	G	I believe there is not a risk of any potentially harmful chemicals or other hazardous substances on the property	
Pests/critters	G	I believe there is not a risk of rodents, hedgehogs, spiders, birds (or their droppings) present in the areas I will be working	
Biological	G	I believe there is not a risk of harmful fungus, mould, bacteria, infected materials, needles etc present on the property	
Environment	G	I believe there is not a risk of dust, fibres, noise, vibration, illumination (or lack of), humidity or heat during the work	



Our Terms & Conditions



SCOPE OF INSPECTION

Particulars

C. The parties are:

- i. **Contractor:** Patrick Little on behalf of PGL Design & Build Limited trading as Betta Inspect It (For the avoidance of doubt, the client is NOT engaging the individual inspector undertaking the inspection or the Contractor's licensor, Betta NZ Ltd).
- ii. **Client:** Heather Maletino being the person(s) who has/have accepted these terms and conditions.

The Contractor and the Client agree that the Contractor will supply the Works subject to the following terms and conditions:

1. Definitions

- 1.1. 'Contractor' shall mean the Contractor named in the above Particulars at clause C i as a party to these terms and conditions, its successors and assigns.
- 1.2. 'Client' shall mean the person(s) and/or legal entity and/or entities named or otherwise described in the above Particulars at clause C ii above as a party to these terms and conditions.
- 1.3. 'Works' shall mean the Works described in the confirmation and invoice provided by the Contractor to the Client save that:
 - 1.3.1. In respect of any building inspection and related Report to be supplied by the Contractor to the Client the scope of the Works is defined in clause 10 below.
 - 1.3.2. In respect of any Methamphetamine sampling and related Report to be supplied by the Contractor to the Client the scope of works is defined in clause 11 below.
- 1.4. 'Fee' shall mean, subject to clause 2, the price payable for the Works specified in the above Particulars at clause B (of your signed terms and conditions) inclusive of GST, if any.
- 1.5. 'Report' shall mean any written Report supplied by the Contractor to the Client as part of the Works.

2. Price & Payment

- 2.1. Unless otherwise agreed in writing, the Client shall pay the Fee prior to the release of the Report or before the date that the Contractor commences the Works.
- 2.2. The Contractor reserves the right to change the Fee in the event of any variation from the plan of scheduled Work or specifications including, but not limited to, any revisit in terms of clause 12.3, or any variation as a result of additional Work required due to hidden or unidentifiable difficulties beyond the reasonable control of the Contractor. The Contractor will advise the Client of any change to the Fee in writing.

3. Time of Supply

- 3.1. The Works shall be supplied at approximately the date(s) and time(s) agreed by the Contractor and the Client. However, while the Contractor will make a reasonable effort to supply the Works at the date(s) and time(s) agreed, the Contractor reserves the right to vary the date(s) and time(s) that the Works are supplied at its absolute discretion.

4. Consumer Guarantees Act

- 4.1. These terms and conditions are subject to the Consumer Guarantees Act 1993 ("the Act"). To the extent that these terms and conditions apply to a 'Consumer' as defined by the Act, and are inconsistent with the Act, the provisions of the Act shall prevail.
- 4.2. If the Client is acquiring or otherwise being supplied with Works for the purpose(s) of a trade or business, the Client acknowledges that the provisions of the Act do not apply to the supply of those Works by the Contractor to the Client.

5. Intellectual Property and Confidentiality

- 5.1. The Works, including without limitation, the Report, is confidential and has been prepared solely for the Client and shall not be relied on by any third parties. The Contractor accepts no responsibility for anything done by any third party in reliance, whether wholly or in part, on any of the Works including, without limitation, the contents of the Report.
- 5.2. The Contractor retains copyright in any written designs, drawings, specifications, processes, reports and any other documents created as part of, or for the purpose of performing, the Works. The Report, in whole or in part, may not be copied, reproduced or translated in any medium by the Client and shall not be supplied by the Client to any third parties other than the Client's professional advisers. For the avoidance of doubt, the Contractor may reproduce and sell to a third party a copy of the Report provided that all personal information of the Client shall be removed from such copy.

6. Default

- 6.1. Interest on any unpaid Fee, or part thereof, shall accrue daily from the date when payment of the Fee becomes due, until the date of payment, at a rate of two and one half percent (2.5%) per calendar month, calculated daily, after as well as before any judgment.
- 6.2. If the Client defaults in payment of any Fee, or part thereof, when due, the Client shall indemnify the Contractor from and against all costs and disbursements incurred by the Contractor in pursuing the debt including, without limitation, legal costs on a solicitor and client basis and any debt collection agency costs.
- 6.3. Without prejudice to any other remedies the Contractor may have, if at any time the Client is in breach of any obligation (including the obligation to pay the Fee), the Contractor may, at its election, suspend or terminate the supply of Works to the Client and any of its other obligations under the terms and conditions. For the avoidance of doubt, the Contractor will not be liable to the Client for any loss or damage the Client suffers because the Contractor has exercised its rights under this clause.

7. Cancellation

- 7.1. The Contractor may, at will, cancel any contract to which these terms and conditions apply at any time before the Works are supplied by giving written notice to the Client. On giving such notice under this clause, the Contractor shall repay to the Client any sums paid in respect of the Fee. The Contractor shall not be liable for any loss or damage whatsoever arising from such cancellation.
- 7.2. In the event that the Client cancels any contract to which these terms and conditions apply, the Client shall be liable for a cancellation fee equal to the full Fee, unless twenty four hours written notice of cancellation is given.

8. Privacy Act 2020

8.1. The Client authorises the Contractor to collect, retain, use and disclose any personal information about the Client for the following purposes (in addition to any purposes otherwise authorised by law):

- 8.1.1. Enabling the Contractor to perform its obligations pursuant to any contract (including these terms and conditions) with the Client;
 - 8.1.2. Administering, whether directly or indirectly, any contract (including without limitation, these terms and conditions) with the Client and enforcing the Contractor's rights thereunder;
 - 8.1.3. Enabling the Contractor to communicate with the Client for any purpose.
- 8.2. The Client, if an individual, has a right of access to the Client's personal information held by the Contractor. The Client may request correction of that information and may require that the request be stored with that information. The Contractor may charge reasonable costs in providing access to that information.

9. Inspectors have no personal interest

9.1. The Contractor warrants that its inspectors have no interest, present or contemplated, in the subject building.

10. Scope of Works - Building Inspection and Report

- 10.1. Clause 10 (including its subclauses) defines the scope of the Works for any building inspection and Report supplied by the Contractor to the Client.
- 10.2. Any Report supplied by the Contractor will comply with NZS 4306:2005 or its successors. The Report is based on an "exceptions or information basis" i.e. listing only significant defects.
- 10.3. The Report is, subject to these terms and conditions including the limitations contained herein, based on an overall visual and non-invasive assessment, as at the date of inspection, of nine (9) areas of the building and surrounds which is the subject of the Contractor's inspection: Exterior roof, roof space, external wall cladding, foundation and subfloor, plumbing system, electrical system, weathertightness, site improvements, pest and potential hazard, and interior elements.
- 10.4. The Contractor will not carry out any destructive testing, or move any furniture or appliances. No disassembly of equipment, opening of walls, moving of furniture, appliances or stored items, or excavation will be performed. All components and conditions which by the nature of their location are concealed, camouflaged or difficult to inspect (such as, for example, plumbing, drainage, heating, framing, ventilation, insulation or wiring) are excluded from the Contractor's inspection and from the Report.
- 10.5. The Report is not an all encompassing report detailing every minor defect or minor outstanding maintenance issue. The inspection and the Report are not intended to be technically comprehensive, or to imply that every component was inspected, or that every possible defect was discovered. The Report does not comment on the condition of a particular building element but rather rates the overall concern level. For example, if there are rotten weatherboards over the entire south wall of a building the level of concern is likely to be high (red) whereas if the property has a few weatherboards that require minor filling the concern level is likely to be low (green).
- 10.6. The Report is intended only as a general guide to help the Client evaluate the overall condition of the building.
- 10.7. The Report is not intended to be a warranty or guarantee of the current or future adequacy or performance of the building, its structure, systems, or their component parts.
- 10.8. The Report does not constitute any express or implied warranty of merchantability or fitness for use regarding the condition of the building and it should not be relied upon as such. Any opinions expressed regarding adequacy, capacity, or expected life of components are general estimates based on information about similar components and occasional wide variations are to be expected between such estimates and actual experience.
- 10.9. The Report is not:
 - 10.9.1. An electrical report;
 - 10.9.2. A plumbing report;
 - 10.9.3. A gas report;
 - 10.9.4. An appliances report;
 - 10.9.5. A geological or geotechnical report (including, without limitation, any such report on foundation integrity or soil conditions);
 - 10.9.6. A structural engineering report;
 - 10.9.7. A survey report (including, without limitation, any such report regarding boundaries);
 - 10.9.8. A comprehensive weathertightness report;
 - 10.9.9. An earthquake or other natural disaster damage assessment;
 - 10.9.10. A code of compliance report or certificate; or Safe & Sanitary report or certificate;
 - 10.9.11. A property valuation;
 - 10.9.12. A building warrant of fitness report or certificate.
- 10.10. Excluded from the Report are the following matters: Geological stability, soil conditions, structural stability, electromagnetic radiation, environmental hazards, building codes, zoning ordinance violations, engineering analysis, water or air contaminants of any kind, toxic moulds, termites or other infestations, asbestos, formaldehyde, rotting (non visual), detached buildings, sheds, swimming pools and spas and related piping, private water systems, septic systems, sauna, specialized electronic controls of any kind, elevators, dumb waiters, water softener and purification systems, solar systems, internal system components, system adequacy or efficiency, prediction of life expectancy of any item or system, latent or concealed defects, appraisal of property value, repair estimates, playground equipment, efficiency measurement of insulation, lead paint, toxic or flammable materials, heating and cooling equipment including heat pumps and fireplaces, internal or underground drainage or plumbing, any systems which are shut down or otherwise secured, water wells (water quality and quantity), intercoms, security systems, heat sensors, liquefaction zones or flooding plains, neighbourhood amenity issues such as noise and traffic and flight paths, common areas (including roof, foundations or site improvements), legal title including covenants, planning and resource consent issues,



long term maintenance planning, rental property tenancy inspections, heritage obligations, areas where reasonable access as defined by these terms and conditions is not provided to the Contractor, compliance with body corporate rules, compliance with any other governmental or non-governmental code or plan or statute or regulation, legal boundaries or other surveying issues, any component or system or item not specifically identified in the Report as having been inspected, and a full and comprehensive weathertightness investigation.

10.11. Non-invasive moisture readings will be taken by the Contractor at random. For the avoidance of doubt, the Client acknowledges that any building that suffers from rotting, leaky home syndrome and/or toxic mould is not covered by the Contractor's inspection and Report. The Client further acknowledges the Contractor's recommendation to obtain a full weathertightness investigation and report from a suitably qualified weathertightness professional.

10.12. For multi-unit properties, the Contractor will inspect and assess only the condition of the interior and accessible parts of the immediate exterior of the particular unit. For the avoidance of doubt, for multi-unit properties the Report will not include comment, advice and/or other statements in relation to common areas including any roof, foundation, site improvements and/or accessory units.

11. Scope of Work - Methamphetamine Sampling

11.1. Clause 11 (including its subclauses) defines the scope of Works for any methamphetamine sampling supplied by the Contractor to the Client.

11.2. The Contractor will obtain random samples from the subject building. Those samples will be forwarded to an IANZ laboratory, Hill Laboratories - R J Hill Laboratories Limited ("RJH"). RJH shall process the samples and produce an independent lab report. The Contractor shall supply a report to the Client.

11.3. The Client acknowledges that the random samples collected by the Contractor at the subject building may not be representative of the presence or absence of methamphetamine throughout the entire building or other areas of the building where samples have not been collected.

11.4. The sample collection by the Contractor and the Report produced is not a guarantee or warranty of the presence or absence of methamphetamine in the building, its structures, systems, or component parts.

11.5. The sample collection by the Contractor and the Report produced does not constitute any express or implied warranty of merchantability or fitness for use regarding the condition of the building and it should not be relied upon as such.

11.6. The Client acknowledges that:

11.6.1. Clause 10.9 applies with the addition that the Report is not a building inspection report;

11.6.2. Clause 10.10 applies with the addition that excluded from the Report is a building inspection.

11.7. For multi-unit properties, the Contractor will collect samples from the particular subject unit only.

12. Reasonable Access

12.1. The Client will ensure that the Contractor is legally entitled to have reasonable and unobstructed access to the building that is the subject of the Works including, without limitation, the roof cavity and foundation spaces.

12.2. Reasonable access is access that is safe, unobstructed and for sub-floor inspection, safe access is a minimum clearance of a 450 x 400mm opening access door and a minimum crawl space of 500mm vertical clearance from the sub floor area. For the roof cavity those areas that can be safely accessed from a 3.6m ladder and a minimum crawl space of 610 x 610mm and a 500 x 400mm opening access door. Exterior roofs can be safely accessed from a 3.6 m ladder (or if the safe conditions are not available, the area can be subject to a visual inspection only subject to reasonable visibility from the ground).

12.3. In the event that the Contractor is required to re-visit a building because access was not gained at the agreed time of inspection, the Client shall be liable for a futile fee equal to the full fee.

12.4. The contractor does not deem the roof space or sub floor a confined space.

12.5. The contractor reserves the right to charge a one off fee to cover specific PPE (personal protective equipment).

13. Limitation of Liability

13.1. For the purpose of this clauses 13.2 and 13.3 the Contractor includes and extends to the Contractor, the Contractor's directors, the Contractor's employees, the Contractor's representatives, the Contractor's contractors, the Contractor's licensor (Betta NZ Ltd), the Contractor's licensor's directors, RJH and/or the Contractor's agents.

13.2. Notwithstanding anything in these terms and conditions or at law or in equity to the contrary but subject to the Contractor's obligations under the Consumer Guarantees Act (if applicable):

13.2.1. The Contractor will not be liable for any direct, indirect or consequential loss suffered by the Client arising howsoever from:

(i) Any breach of these terms and conditions by the Contractor;

(ii) The Works including, without limitation, any inspection undertaken and Report published and supplied by the Contractor to the Client;

(iii) The use of the Works;

(iv) Any failure of the Works to meet reasonable industry standards for any reason whatsoever (including, without limitation, negligence);

13.2.2. The Contractor's liability in relation to these terms and conditions and all related matters (whether arising under contract, tort (including negligence) equity or otherwise) will be limited to, at the Contractor's election, to the Price multiplied by four or remedying any defect in the Works caused by the Contractor's breach of obligation; and

13.2.3. The Client indemnifies the Contractor against all and any claim(s) by any third party for losses, including legal costs on a solicitor and client basis, (whether arising under tort (including negligence) equity or otherwise) arising from:

(i) Any act of, or omission by, the Contractor in its performance of these terms and conditions; and/or

(ii) Any act of, or omission by, the Client in its performance of these terms and conditions.

13.3. Without limiting clauses 13.1 and 13.2, the Client acknowledges that because the following matters are outside the scope of the Works, and for the avoidance of doubt:

13.3.1. The Contractor shall not be liable for any direct, indirect or consequential loss suffered by the Client arising howsoever from:

(i) The ingress of water into a building or structure and any physical loss or damage to the building or structure arising directly or indirectly, in whole or in part, from the ingress of water;

(ii) Rot or other gradual deterioration of a building or structure arising directly or indirectly, in whole or in part, from the ingress of water;

(iii) Fungus, mould, mildew, yeast, rot or decay, gradual deterioration, micro-organisms, bacteria, protozoa or any similar or like forms in any building structure or any spore or toxin produced;

(iv) Any costs or expenses arising out of the abating, testing for, monitoring, cleaning up, removing, containing, treating, detoxifying, neutralising, remediating or disposal of, or in any way responding to or assessing the effects of fungus, mould, mildew, yeast, rot or decay, gradual deterioration, micro organisms, bacteria, protozoa or any similar or like forms, in any building or structure; and/or

(v) The failure of any building to meet or conform to the requirements of the Building Act and the Building Code in relation to external water, moisture, durability, liquefaction, ground movement or erosion.

14. General

14.1. Any provision of these terms and conditions that is binding on more than one party will bind such parties jointly and severally.

14.2. The failure of or delay by the Contractor in requiring performance of any obligation of the Client pursuant to these terms and conditions is not a waiver of the Contractor's right:

14.2.1. to claim damages and/or an indemnity for breach of that obligation; and

14.2.2. to require performance of that or any other obligation under these terms and conditions at any time, unless notice to that effect is given in writing signed by the party entitled to the benefit of that provision or right. Any waiver given in accordance with this clause is effective only to the extent expressly set out in such notice.

14.3. These terms and conditions record the entire arrangement between the parties relating to the matters dealt with in the terms and conditions and supersedes all previous arrangements, whether written, oral, or both, relating to such matters.

14.4. If any provision of these terms and conditions is or becomes invalid or unenforceable, that provision will be deemed deleted from the terms and conditions and such invalidity or unenforceability will not affect the other provisions of the terms and conditions, all of which will remain in full force and effect to the extent permitted by law, subject to any modifications made necessary by the deletion of the invalid or unenforceable provisions.

14.5. No variation or amendment to these terms and conditions is effective unless it is in writing and signed by all the parties.

14.6. The Client may not transfer or assign any of the Client's liabilities or rights under the terms and conditions to any other person without the prior written consent of the Contractor. The Contractor may transfer or assign any of its liabilities or rights under the terms and conditions to any other person.

14.7. The terms and conditions will be binding against and for the benefit of each party, its permitted successors and its permitted assigns. Except as expressly provided for in these terms and conditions, a person who is not a party to these terms and conditions will have no rights or remedies under the terms and conditions, including under the Contracts (Privity) Act 1982, to enforce any of its terms.

14.8. The Client acknowledges that the Client has entered into these terms and conditions relying on the Client's own judgement and that the Client has not entered into the terms and conditions relying upon any representation (express or implied) made by the Contractor.

14.9. The Client warrants that the Client is legally entitled to enter into the terms and conditions.

14.10. These terms and conditions are governed by the laws of New Zealand and the parties submit to the exclusive jurisdiction of the New Zealand courts in respect of all matters relating to these terms and conditions and the agreement they record.